

LCMS Report

Sample Information

LCMS
Acquired by : System Administrator Date Acquired : 2/14/2022 4:36:00 PM
Sample Name : 2621928-55-8 injection Volume : 1
Method File : B 5%-95%-P.lcm Vial : 28

Method info. : Waters XBridge C18 50*4.6mm 5um 2.000ml/min 2.6min Column Temperature: 40 °C
Gradient: 5% B hold for 0.2min, increase to 95 % B within 1.40 min, hold at 95 % B for 0.9 min, then back to 5% B within 0.01 min

Pump A : 0.1% NH3.H2O in H2O
Pump B : 0.1% NH3.H2O in ACN

Chromatogram

mV

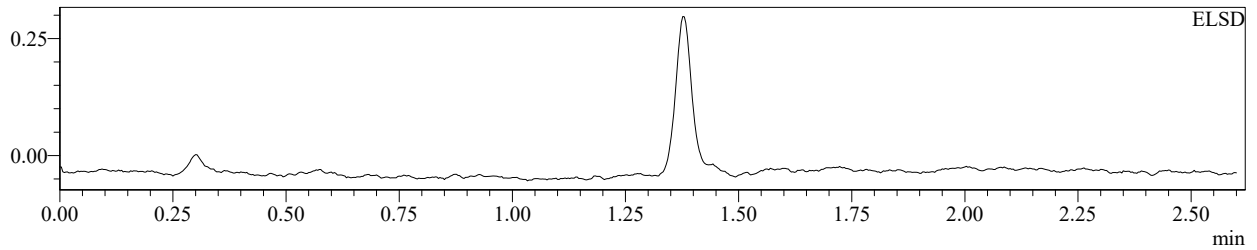

mAU

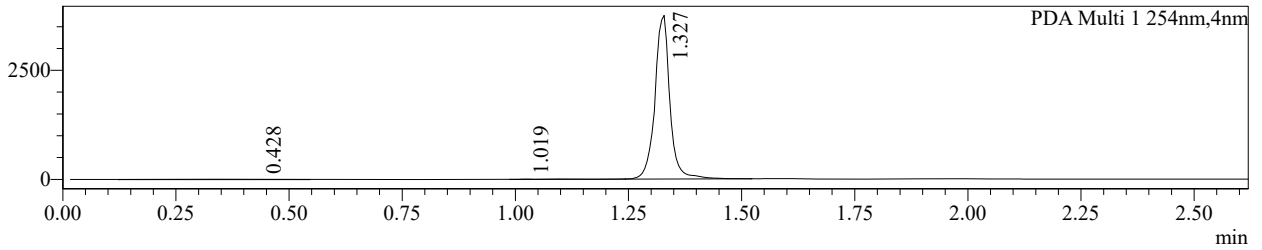

mAU

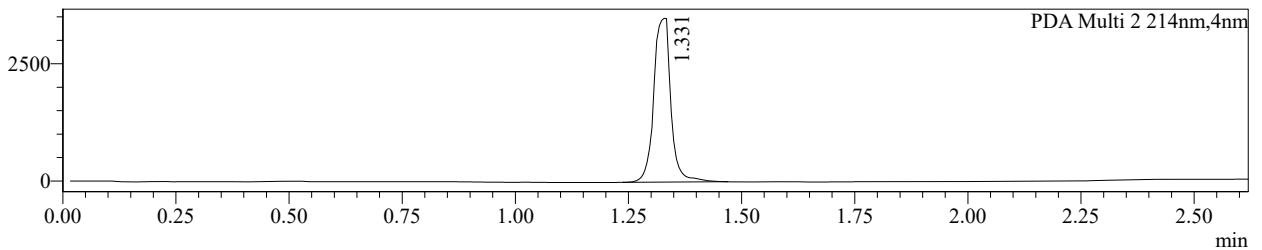

Segment#1

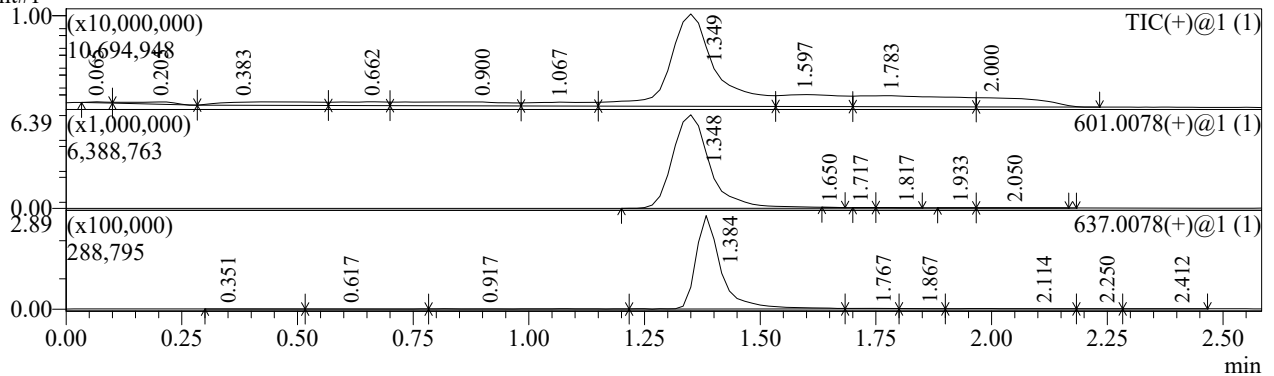

Integration Results for DAD

ELSD

Peak#	Ret. Time	Height	Area	Area%
Total				

PDA Ch1 254nm

Peak#	Ret. Time	Height	Area	Area%
1	0.428	10255	201041	2.276
2	1.019	5475	11539	0.131
3	1.327	3749407	8620835	97.593
Total		3765137	8833415	100.000

PDA Ch2 214nm

Peak#	Ret. Time	Height	Area	Area%
1	1.331	3489708	9160482	100.000
Total		3489708	9160482	100.000

Mass Spectrum

Rt=0.067min Positive

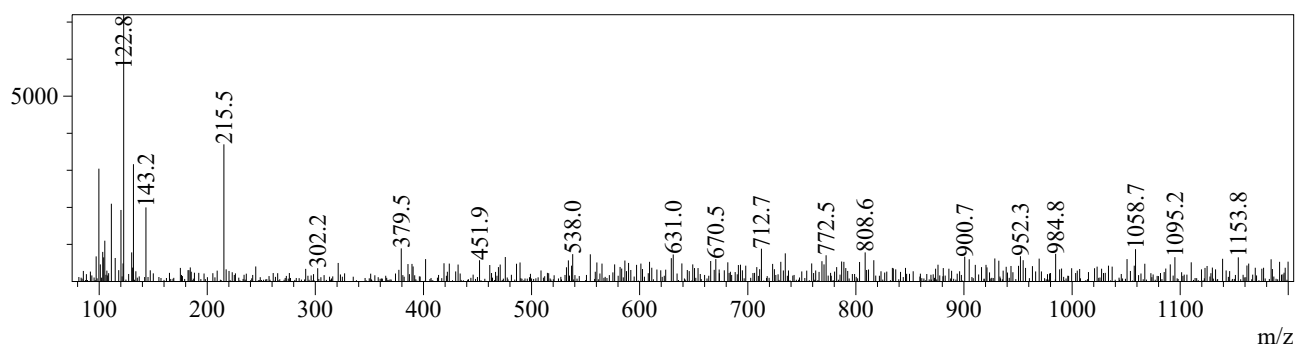

Rt=0.200min Positive

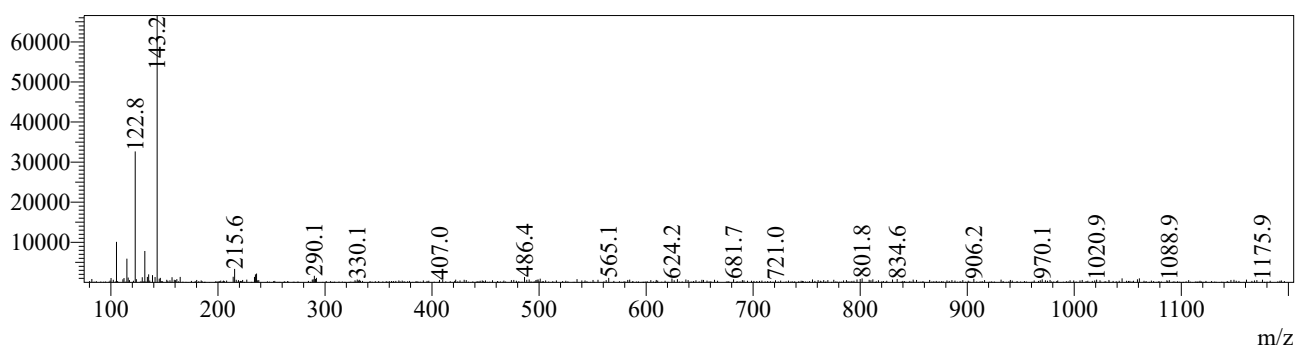

Rt=0.383min Positive

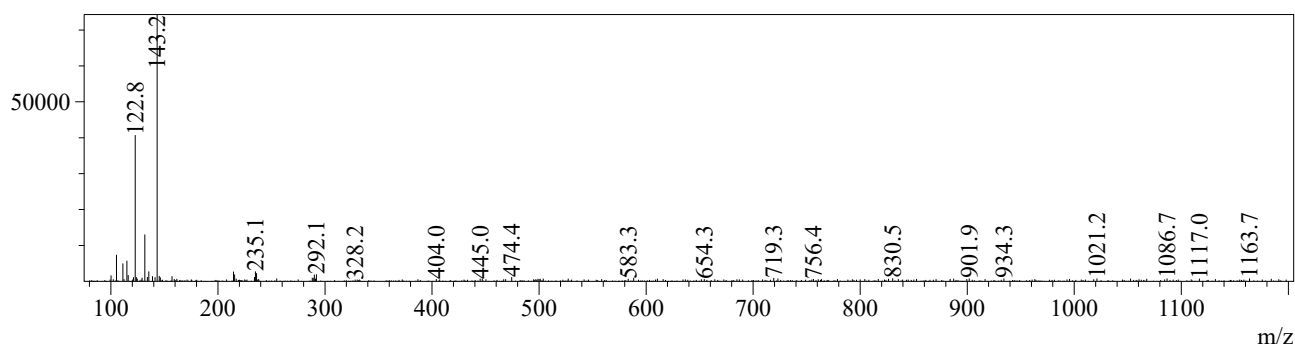

Rt=0.667min Positive

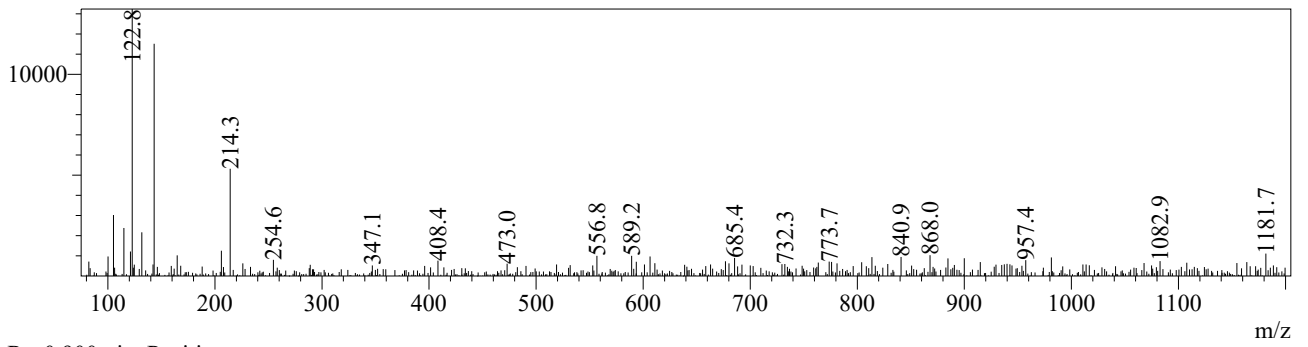

Rt=0.900min Positive

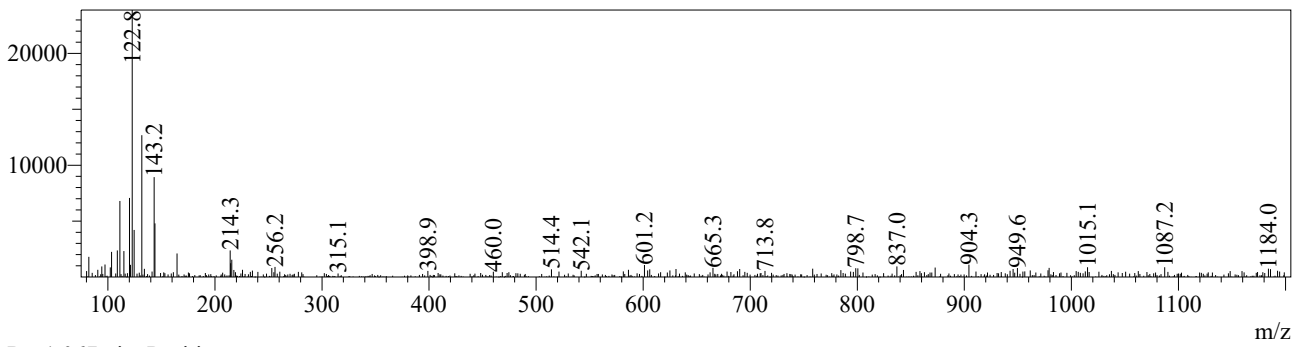

Rt=1.067min Positive

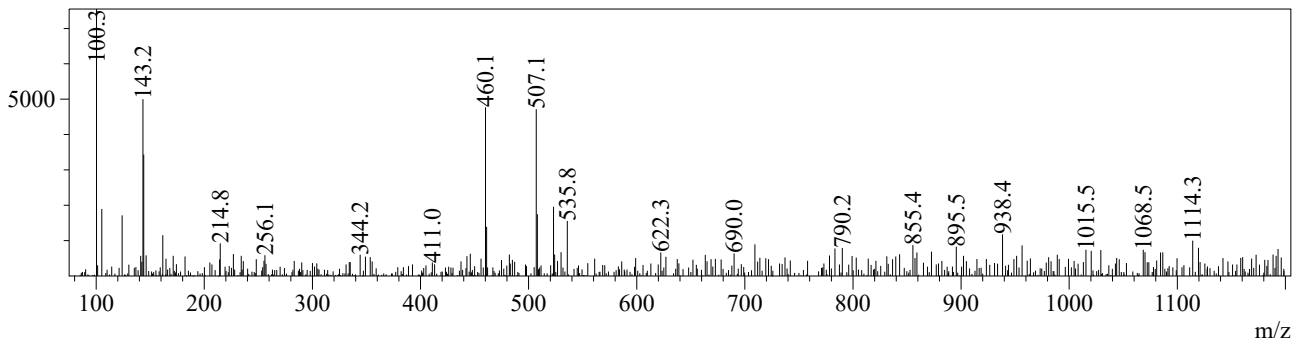

Rt=1.350min Positive

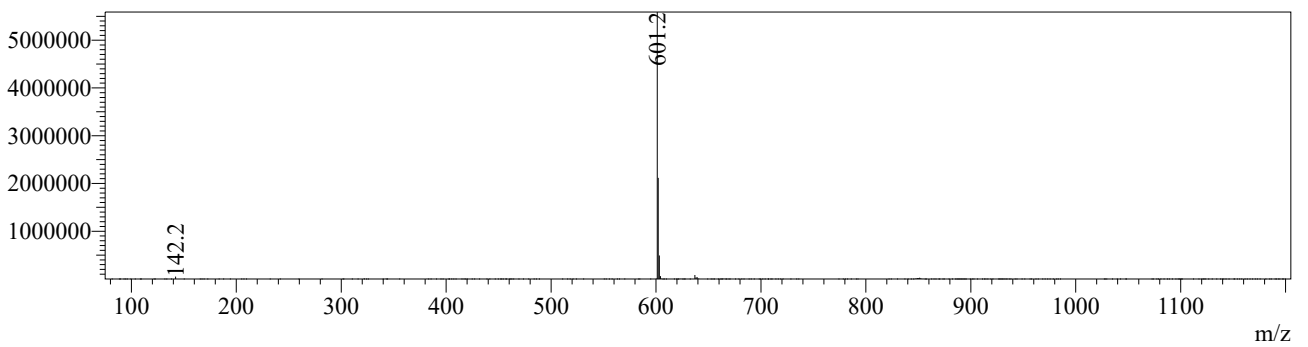

Rt=1.600min Positive

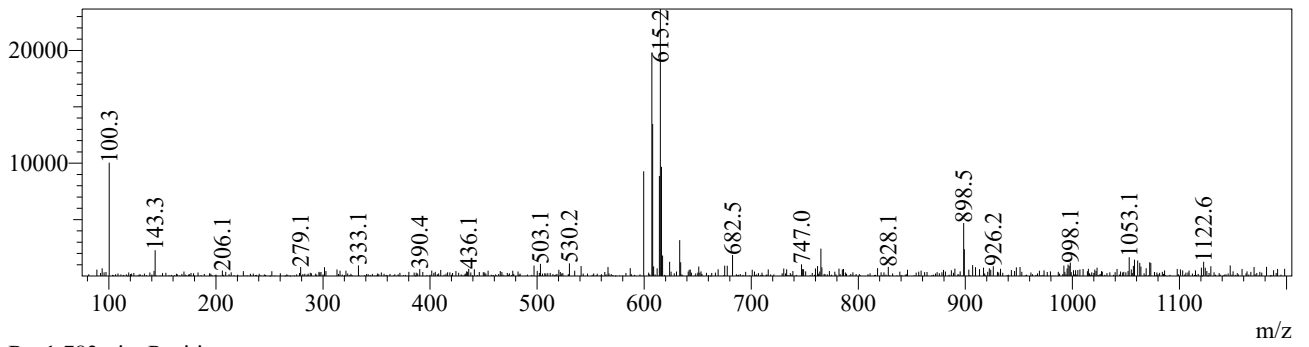

Rt=1.783min Positive

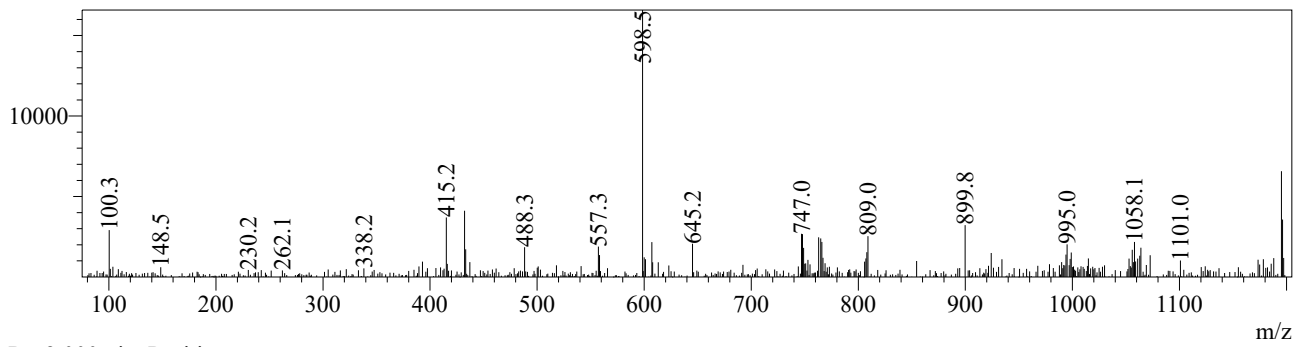

Rt=2.000min Positive

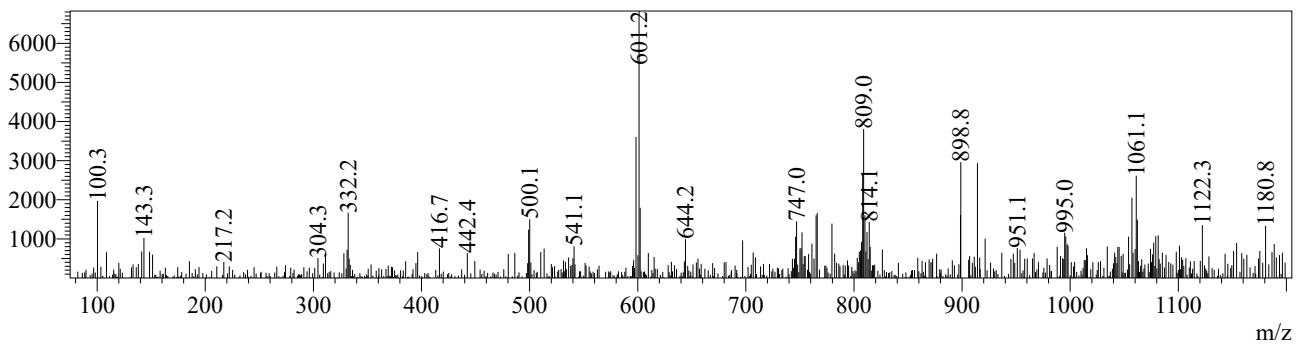

HPLC Report

<Sample Information>

Sample Name : 2621928-55-8
 Data Filename : 2621928-55-8-LC.lcd
 Batch Filename : 20220216.lcb
 Date Acquired : 2022-02-16 14:37:03
 Date Processed : 2022-02-16 15:00:17

Method Filename : M-A90B10.lcm
 Vial # : 1-83
 Injection Volume : 1 uL
 Acquired by : System Administrator
 Processed by : System Administrator

SunFire C18 5um 4.6x150mm 25C 1.000ml/min 16min

<<Mobile Phase Name>>

Mobile Phase B : 0.03%TFA in ACN
 Mobile Phase A : 0.03%TFA in H2O

<Chromatogram>

mAU

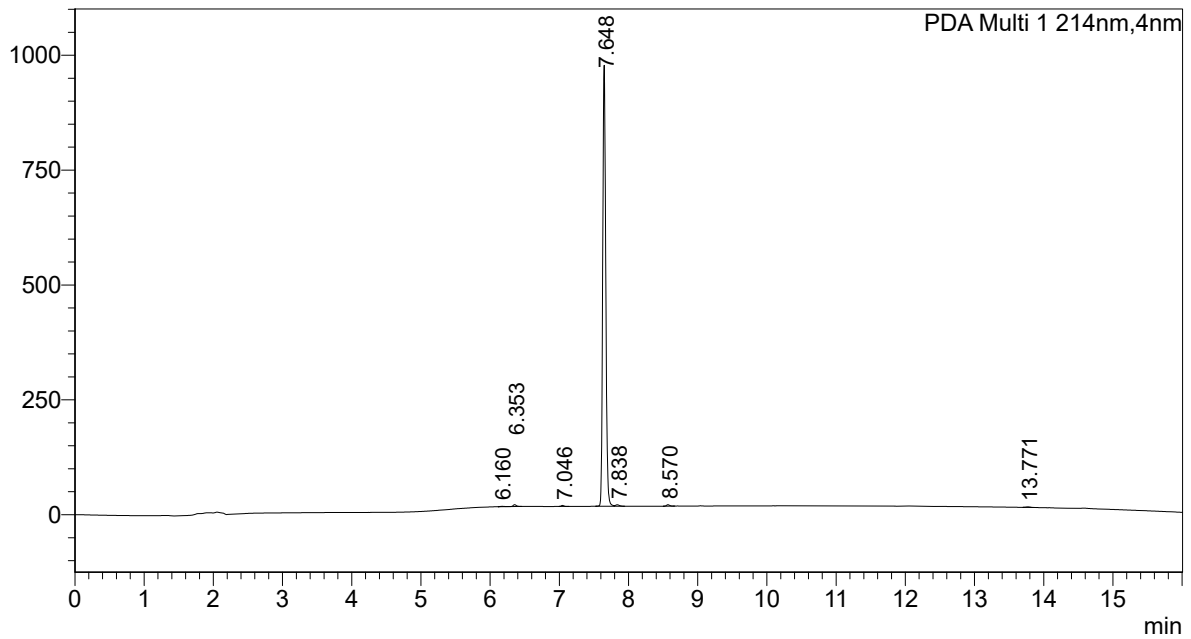

<Peak Table>

PDA Ch1 214nm

Peak#	Ret. Time	USP Width	Height	Area	S/N	Area%
1	6.160	0.106	630	3078	1.38	0.104
2	6.353	0.091	3989	12361	8.74	0.417
3	7.046	0.084	2198	6139	4.81	0.207
4	7.648	0.090	959598	2917408	2101.88	98.335
5	7.838	0.121	3300	12555	7.23	0.423
6	8.570	0.091	3152	9746	6.90	0.328
7	13.771	0.128	1211	5511	2.65	0.186
Total				2966797		100.000

HPLC Report

<Sample Information>

Sample Name : 2621928-55-8
 Data Filename : 2621928-55-8-LC.lcd
 Batch Filename : 20220216.lcb
 Date Acquired : 2022-02-16 14:37:03
 Date Processed : 2022-02-16 15:00:52

Method Filename : M-A90B10.lcm
 Vial # : 1-83
 Injection Volume : 1 uL
 Acquired by : System Administrator
 Processed by : System Administrator

SunFire C18 5um 4.6x150mm 25C 1.000ml/min 16min

<<Mobile Phase Name>>

Mobile Phase B : 0.03%TFA in ACN
 Mobile Phase A : 0.03%TFA in H2O

<Chromatogram>

mAU

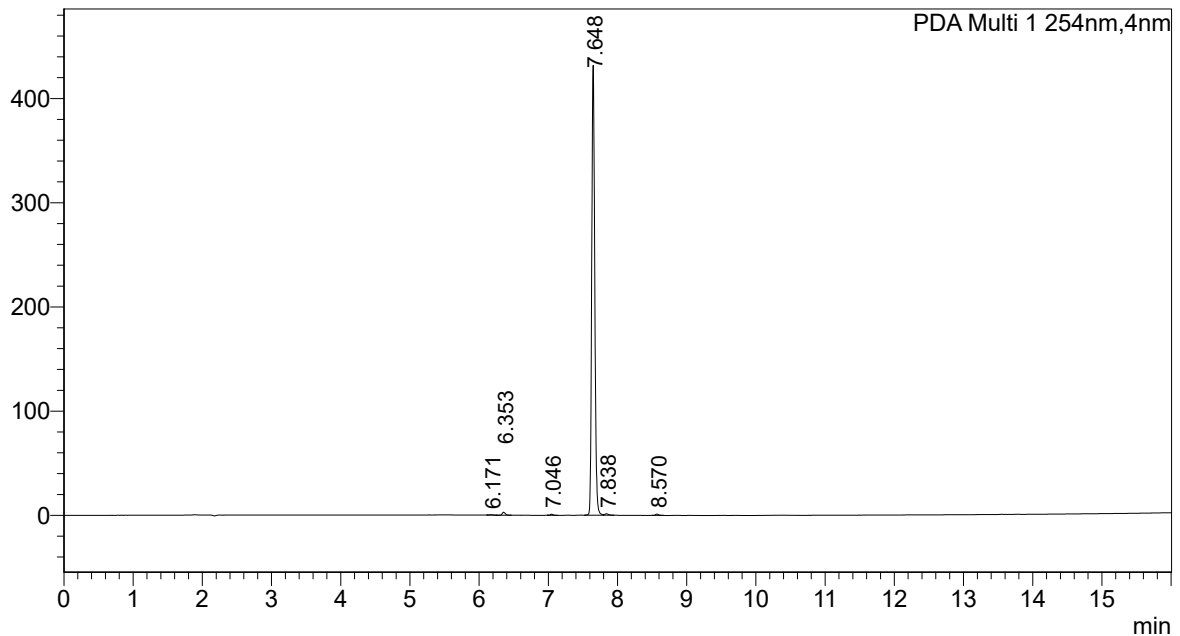

<Peak Table>

PDA Ch1 254nm

Peak#	Ret. Time	USP Width	Height	Area	S/N	Area%
1	6.171	0.100	414	1376	3.72	0.103
2	6.353	0.090	2811	8550	25.25	0.639
3	7.046	0.085	1063	2997	9.55	0.224
4	7.648	0.090	431718	1314886	3878.37	98.338
5	7.838	0.125	1412	5322	12.68	0.398
6	8.570	0.091	1277	3984	11.47	0.298
Total				1337113		100.000